smat gruppo
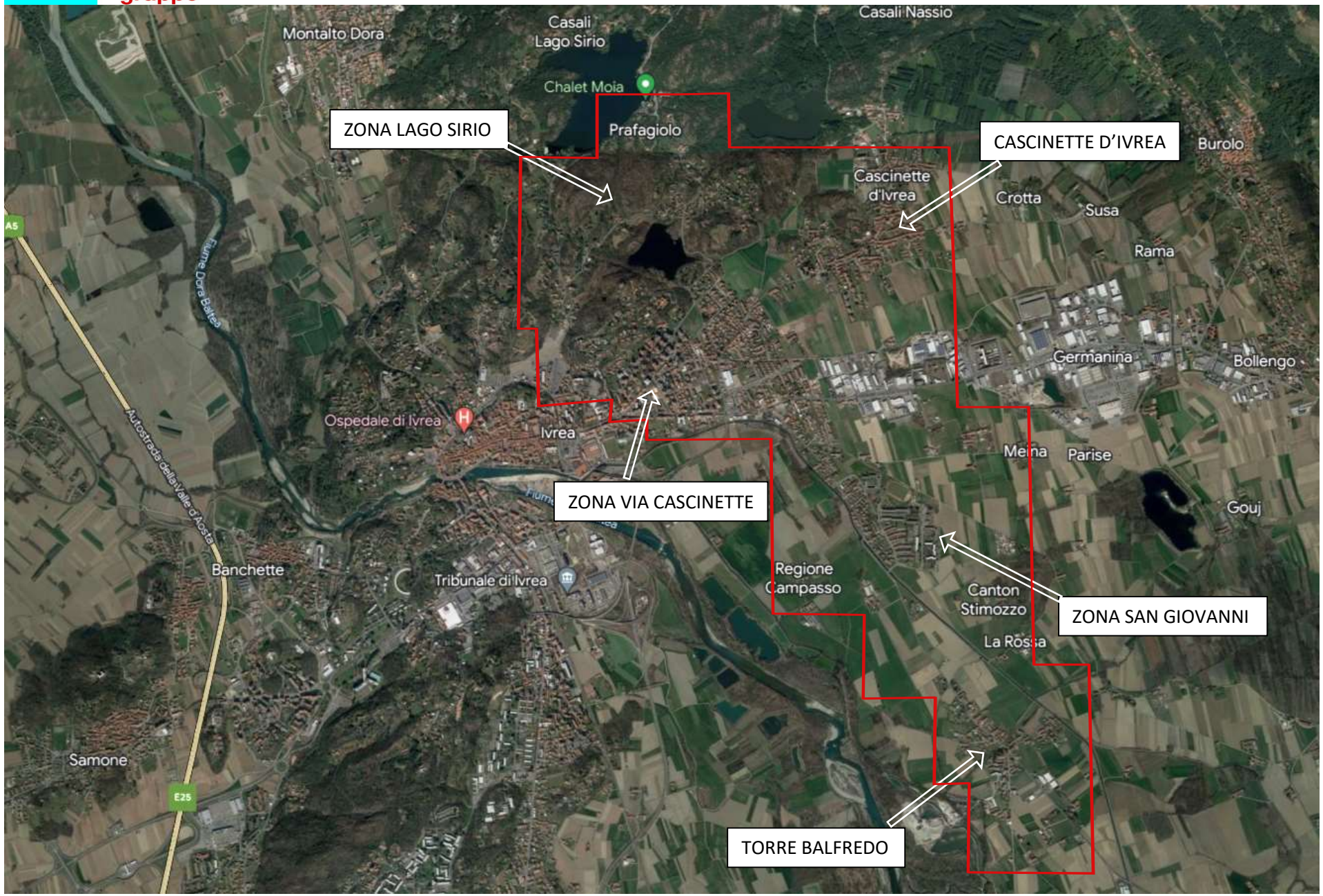
CENTRO RETI E IMPIANTI EPOREDIESE